



**Help-Manual**

# Main Screen Overview

This part of the screen is used to add details of new records as well as to view the details of existing records.

TRU-SOLUTIONS' Mediscope - Standard Edition

Administration Patient Media Exit

**Recent Patient List**

- 2012
  - Jul
  - Aug
    - 12-Aug
      - 001-Xyz

**Patient Details**

Reg. Date: 12/08/2012

Patient Id:  Alt. Id:

Name:

Age:  Years Gender: Male

Procedure:

Referred By:

Doctor:

Remarks:

**Licensed to: .DEMO! Sohail**

Save Record

Enter Findings

Print Report [Alt+PP]

Patient Notes [Alt+PN]

Lock Record [Alt+PL]

New Patient [Ctrl+N]

**Videos Images**

Play Recorded

Video Editor  
Export Selected  
Import Videos  
Burn

**Video Preview**

This part of the screen is used to preview/record live surgery video. It is also used to playback recorded videos.

mediscope  
medical image management and reporting solution

Ph: +91 40 30681280, 098854 75101  
www.tru-solutions.com, info@tru-solutions.com

Play Record Snap Full Screen Configure

This part of the screen is used to see the recent Patient List.

Captured stills will be listed under Images tab

Video thumbnails of selected patient will be displayed under Videos tab

# View/Add/Modify/Procedures

## Procedures :

1.Procedures: Users can define multiple procedures

2. Templates: Each procedure can have multiple reporting templates, one of which can be selected while entering the result.

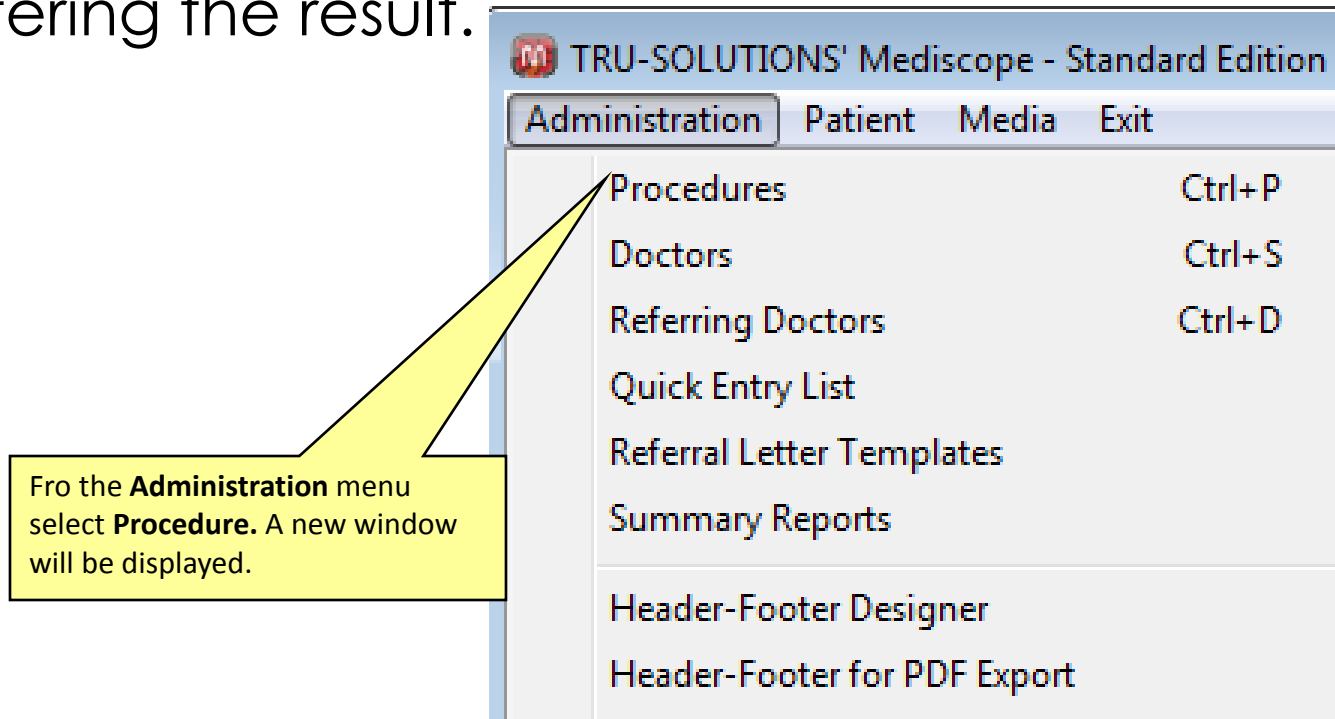

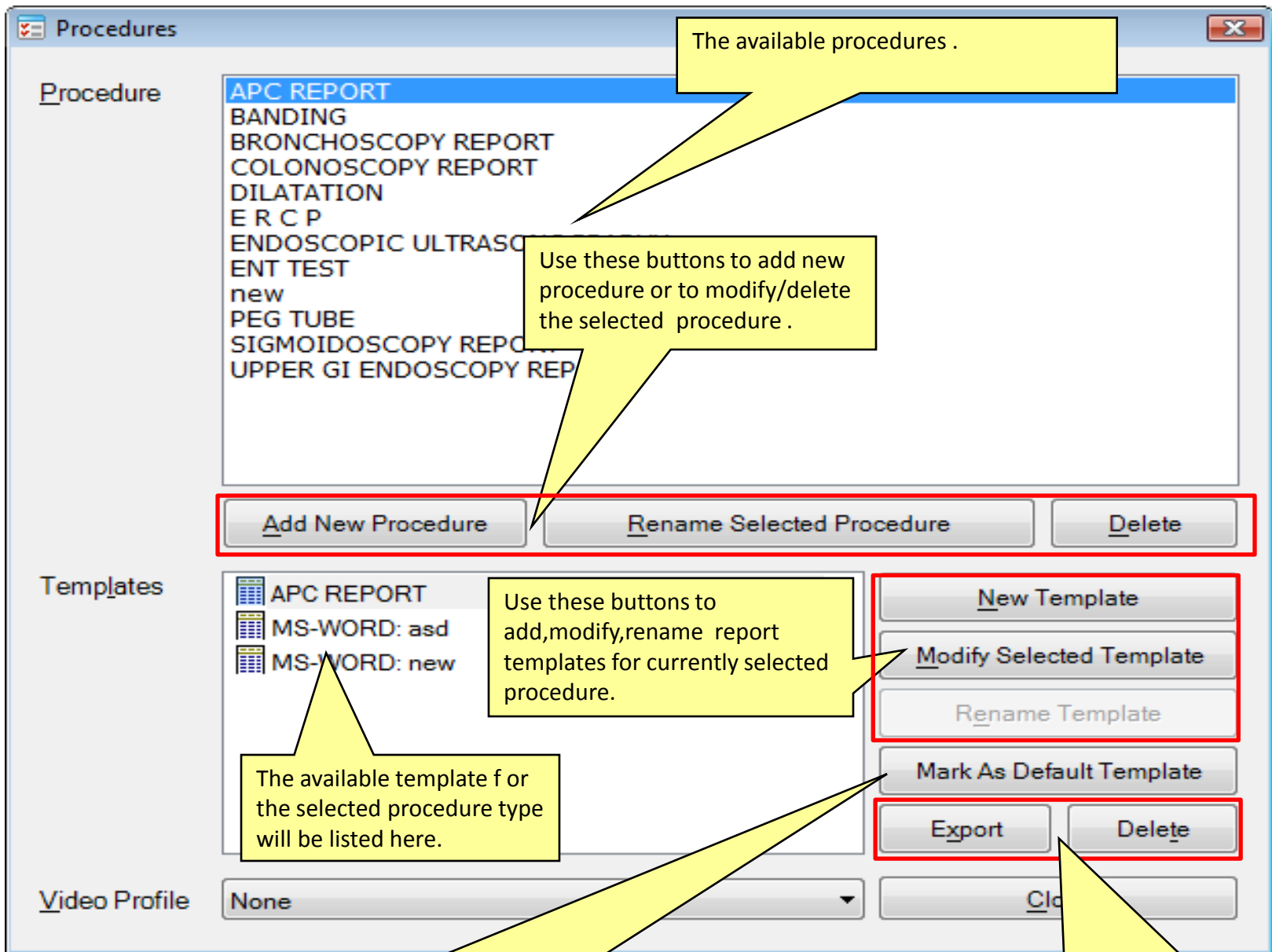

The available procedures .

Use these buttons to add new procedure or to modify/delete the selected procedure .

Use these buttons to add,modify,rename report templates for currently selected procedure.

The available template f or the selected procedure type will be listed here.

Use this button to mark the selected template as default. The default template will be auto-selected while doing the reporting

Use these buttons to Export, delet report templates for currently selected procedure.

# Add New Patient Record

Fill in the patient record information and click this button to add new patient record or update existing record.

Referrer, Procedure, Surgeon, Nurses, Anesthetist & Anesthesia fields will be auto filled with default values defined in master records.

Patient id will be generated automatically when the patient record is saved.

Reg. Date 12/08/2012  
Patient Id 120812001 Alt. Id 0001  
Name Mr. Xyz  
Age 23 Years Gender Male  
Procedure ENT TEST  
Referred By Dr. Ravi  
Doctor Dr. Saleem  
Remarks ---Nil---

Save Record

Enter Findings

Print Report [Alt+PP]

Patient Notes [Alt+PN]

Lock Record [Alt+PL]

New Patient [Ctrl+N]

Videos Images

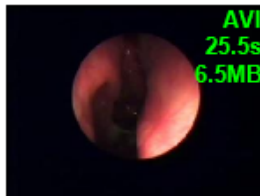
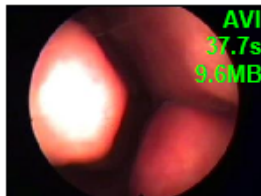
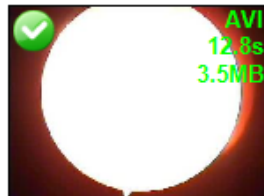

Video Editor  
Export Selected  
Import Videos  
Burn



Type in a few characters and a dropdown will popup displaying all records containing those characters. Use arrow keys to highlight the required record and press **Enter** to select it.

Pressing Down Arrow key will also display the list.

Clicking **New** will reset all fields to their default values.

**mediscope**  
medical image management and reporting solution

Ph: +91 40 30681280, 098854 75101

www.tru-solutions.com, info@tru-solutions.com

Play

Record

Snap

Full Screen

Configure

# View/Record/Pause/Resume Live Surgery Video. Capture Video Stills

TRU-SOLUTIONS' Mediscope - Standard Edition

Administration Patient Media Exit

Recent Patient List

2012

- Jul
- Aug
  - 12-Aug
    - 001-Xyz

Some of the options will be enabled only when a new patient record is saved or an existing record is selected.

Patient Details

Reg. Date: 12/08/2012

Patient Id: 120812001 Alt. Id: 0001

Name: Mr. Xyz

Age: 23 Years Gender: Male

Procedure: ENT TEST

Referred By: Dr. Ravi

Doctor: Dr. Saleem

Remarks: ---Nil---

Licensed to: .DEMO! Sohail

Save Record

Enter Findings

Print Report [Alt+PP]

Patient Notes [Alt+PN]

Lock Record [Alt+PL]

New Patient [Ctrl+N]

Captured stills will be displayed under Images tab

Videos Images

Play Recorded

Video Preview

Standard Edition Ver: 1.1.0

Click Snap or press F7 to capture stills from current video stream

Click this button or press F6 to start/pause/resume video recording.

Click this button or press F5 to start/stop previewing live video. While recording, press this button to stop recording.

Click Full Screen or press F8 to view video in full screen mode

The recorded video thumbnails will be listed here

AVI 12.8s 3.5MB

AVI 37.7s 9.6MB

AVI 25.5s 6.5MB

AVI 1:13.0s 18.3MB

Ph: +91 40 3 31280, 854 75101

www.tru-solutions.com, info@tru-solutions.com

Play Record Snap Full Screen Configure

# Play, Export & Edit Recorded Videos

The screenshot shows a software interface for managing recorded videos. At the top, there are two tabs: "Videos" (selected) and "Images". Below the tabs, there are four video thumbnails. Each thumbnail displays its format (AVI), duration, and size. The first three thumbnails have a red border, while the fourth has a green border. A context menu is open over the third thumbnail, showing options: Play, Export, and Delete. On the right side, there is a "Play Recorded" checkbox and a list of actions: Video Editor, Export Selected, Import Videos, and Burn. Several yellow callout boxes with arrows provide instructions for using the interface.

**Videos** **Images**

AVI 12.8s 3.5MB

AVI 37.7s 9.6MB

AVI 25.5s 6.5MB

AVI 1:13.0s 18.3MB

Play  
Export  
Delete

☐ Play Recorded

Video Editor  
Export Selected  
Import Videos  
Burn

Click this button to Edit this video

Left Click this Video to play / Export / Delete this video

Click this button to export this video

Click this button to patient Videos

Click this button to Import videos from computer

